

ALEXANDRA STREET



Name	Grenfell Showground Grandstand
Address	Alexandra Street
Property description	
Comment	Dates from the early 20 th century, has been extensively modified, but retains core form. Important historic, social and landmark status. Being restored 05/06
Significance	High



Empire Day Grenfell Children's sports, by JJ Joyce

Note the projecting gable and column supports over the stairs, which are flush to the main grandstand.

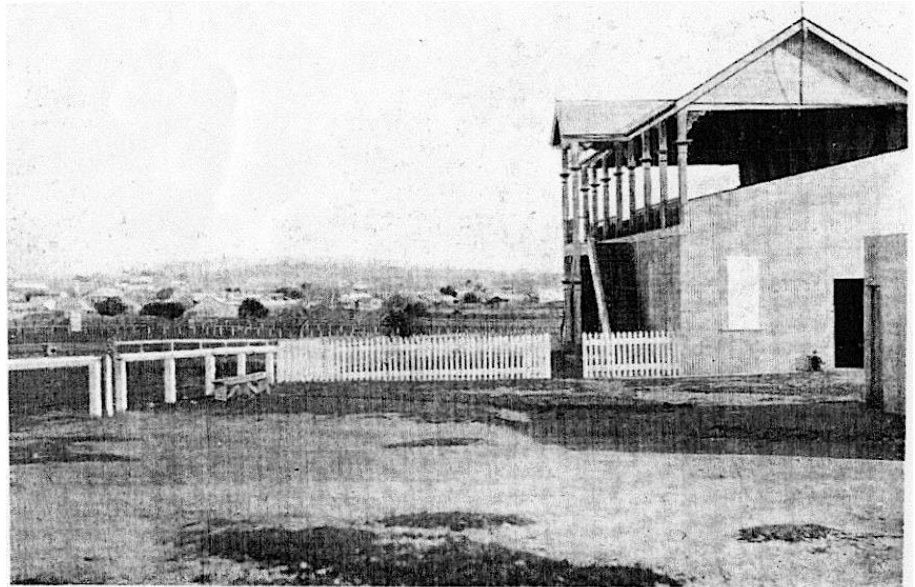

cy, Publisher.

Show Ground and Pavilion, Grenfell.

Copyright.

Source of original publication not identified. Projecting gable and stairs clearly shown against front of grandstand.

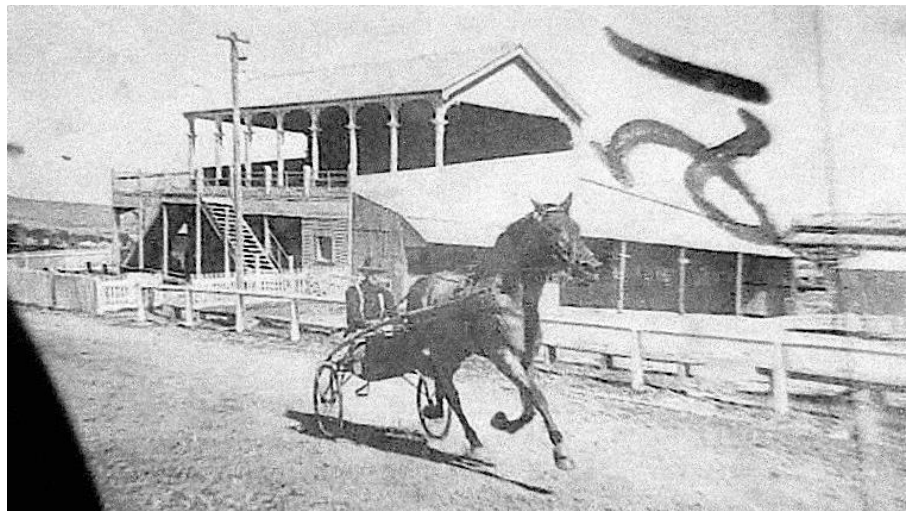

Notice arrangement of staircase and front area picket fence. The front skillion and seating has been constructed, the stairs moved forward and the projecting gable removed.



Name	Modernist house
Address	12 Alexandra Street
Property description	
Comment	The only "modernist "building of this type to be found in Grenfell. Evidence of mid 20 th century architecture in the town is rare.
Significance	H



Name	Cottage
Address	23 Alexandra Street
Property description	
Comment	A well maintained and presented cottage with slightly modified traditional form and windows
Significance	M

BRUNDAH STREET



Name	Colonial dwelling
Address	5 Brundah Street north end, west side
Property description	
Comment	The 19 th century colonial roof form with encircling verandah would suggest this is an early structure. Although the verandah is enclosed, the building retains a classic colonial form.
Significance	H

BURRANGONG STREET

CAMP STREET



Name	Dwelling
Address	49 Camp Street
Property description	
Comment	Double roof form Federation dwelling with windows and doors intact. Prominent location.
Significance	H



Name	Cottage
Address	53 Camp Street
Property description	
Comment	Well maintained "turn of the century" style cottage in prominent location. Distinctive doors and windows.
Significance	H



Name	Glenrowan
Address	55 Camp Street
Property description	
Comment	Well maintained weatherboard cottage with original fenestration intact. Located in prominent location
Significance	H



Name	The Cedars
Address	59 Camp Street
Property description	
Comment	Very well detailed brick dwelling. Castellated top to bay window. Prominent location
Significance	H



Name	Federation dwelling
Address	Camp Street (opposite hospital)
Property description	
Comment	A large-roofed Federation bungalow with paired roof vents and verandah portico in well-maintained condition. Verandah is under the primary roof. Building is prominently located.
Significance	H

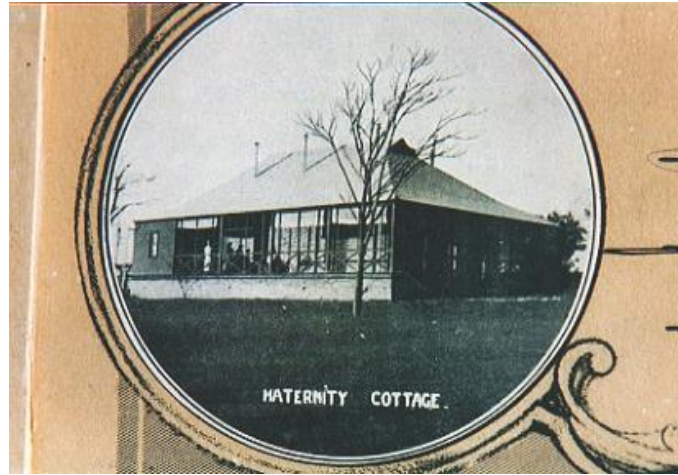

Historic postcard



2004

Name	Maternity Cottage
Address	Grenfell Hospital, Camp Street
Property description	
Comment	Opened in 1914, it was the first maternity cottage in NSW, and the foundation stone was laid by the honourable WA Holman MLA, newly elected Premier of NSW. Strong historic association with growth of town between 1906 and 1915
Significance	VH



Name	Mortuary
Address	Grenfell Hospital, Camp Street
Property description	
Comment	<p>The mortuary was dismantled prior to construction of a new hospital wing in about 2000. The structure is understood to be stored on site.</p> <p>The mortuary is historically very significant. The efforts by the community to have the mortuary reconstructed, as originally promised by the Dept of Health, demonstrate the strong social feelings that they hold for the structure.</p>
Significance	V H

CHURCH STREET

DALTON STREET



Name	Cottage
Address	5 Dalton Street
Property description	
Comment	Traditional Federation timber cottage with good details and period fence. Note also scalloped fascia board, side lights to front window and flatter pitch than earlier versions of this style.
Significance	H



Name	A pair of Federation style cottages
Address	11 & 13 Dalton Street
Property description	
Comment	The cottage on the left has a steeper roof pitch and is likely to be older, the one on the right retains good detailing.
Significance	M,M

DAGMAR STREET



Name	Victorian style brick dwelling
Address	11 Dagmar Street
Property description	
Comment	<p>Symmetrical Victorian brick cottage. Highly decorative columns to verandah. The form appears rare in Grenfell's context. It may be an early example of the use of brick in a formal residence in the town.</p> <p>Note the magnificent Helm Oak on the left</p>
Significance	H



Name	Bungalow
Address	13 Dagmar Street (SW corner of Dagmar and Forbes)
Property description	
Comment	<p>Large, well formed brick bungalow with pronounced gables. The property is complete with matching fence.</p> <p>Built for Alf Bembrick 1928. The plane fell in the middle of Forbes St near the lane 1929. Called "Bezwada"</p> <p>Same as 'Chesterfield' at Wirega</p>
Significance	H



Name	Bungalow
Address	27 Dagmar Street
Property description	
Comment	Federation bungalow with unusual details – rectangular projecting bay window on left hand side, small gable to verandah, angular brackets to sunhood and soffit, angular gable decoration
Significance	M



Name	Cottage
Address	8 Dagmar Street
Property description	
Comment	Late 19 th century form
Significance	M

EAST STREET



Name	Weatherboard Cottage
Address	27 East Street
Property description	
Comment	Good original condition, with original detailing, notwithstanding enclosed verandah.
Significance	H



Name	Federation Dwelling
Address	29 East Street
Property description	
Comment	Good example of federation bungalow
Significance	H



Name	Cottage
Address	33 East Street
Property description	
Comment	Retains traditional form and some original details
Significance	M



Name	Cottage
Address	42 East Street
Property description	
Comment	Fair condition with original form intact. Partial verandah enclosure but retains some original detail
Significance	M



Name	Cottage
Address	48 East Street
Property description	
Comment	Fair condition with original form intact.
Significance	M



Name	Cottage
Address	62 East Street
Property description	
Comment	Very good example of late Victorian style cottage with period fence Chris Wendham lived there. Harold Sutcliff
Significance	H



Name	Bungalow
Address	66 East Street
Property description	
Comment	Fine example of Bungalow style
Significance	H



Name	Morag's Cottage
Address	72 East Street
Property description	
Comment	Early masonry building with historic value
Significance	H



Name	Brick Cottage
Address	East Street
Property description	
Comment	<p>A simple but elegant brick Federation dwelling. Note pair of single windows to front elevation with simple hood. Rondel in masonry gable, simple fascia verandah bracket details. Truss columns and concrete verandah would not be original.</p> <p>Belonged to Goodridges – orchard at side where the walnut tree is. Former residence of Clarice Simpson</p>
Significance	M



Name	Two Federation bungalows
Address	East Street
Property description	
Comment	Two Federation style bungalows with very similar form. Both built by Jack Peck.
Significance	M,M



Name	Grenfell Intermediate High School
Address	Corner East and Rose Streets
Property description	
Comment	A well proportioned and detailed 2 storey brick building with tiled roof and classical proportions. One of the larger buildings in Grenfell. Built 1930
Significance	H